



CONTRACTING OPPORTUNITIES

WITH THE SAN FRANCISCO PUBLIC UTILITIES COMMISSION



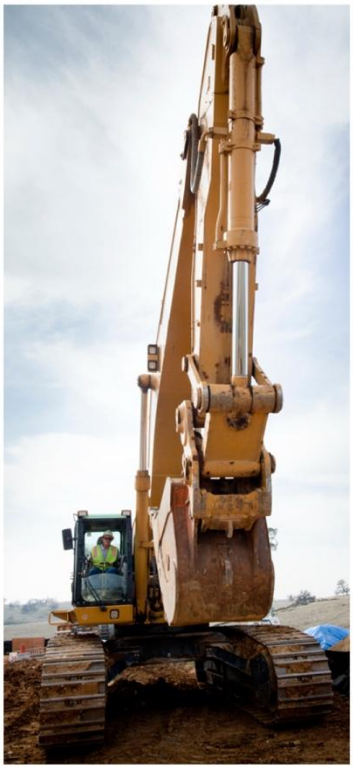
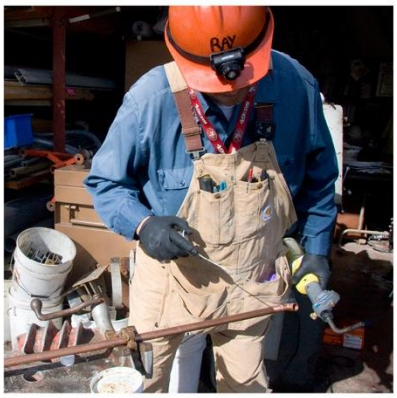
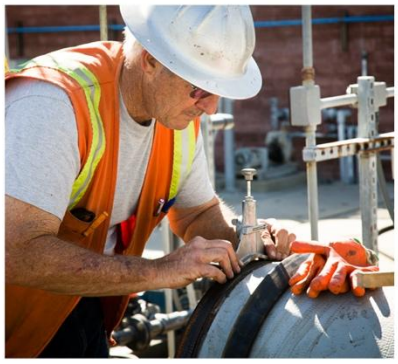

UPDATED: 10/28/26

San Francisco Water Power Sewer

Services of the San Francisco Public Utilities Commission

Contractors Assistance Center

Access. Compete. Perform.

The following information about upcoming contracting opportunities – both for construction and professional services from the San Francisco Public Utilities Commission (SFPUC) – is being distributed by the Contractors Assistance Center (Center) to help small, local business of the opportunities. However, the information provided herein is subject to change without notice and being listed here is not a guarantee that projects will be advertised for bid without notice and being listed here is not a guarantee that will be advertised for bid or awarded by the SFPUC. The advertisement dates of the projects "in development" are only projections and projects many may not advertise during the timeframe specified or in the order listed, if at all. Moreover, this is not a complete list of contracting opportunities with the SFPUC. Please refer to the bid advertisement and contract documents for the final details.

Additionally, public works contracts with the SFPUC are subject to compliance monitoring and enforcement of prevailing wage requirements by the California Department of Industrial Relations and the San Francisco Office of Labor Standards Enforcement. No contractor or subcontractor may be listed on a bid for a public works project awarded a public works project unless registered with the California Department of Industrial Relations. Registration is annual and runs from July 1 to June 30. Registration renewal opens May 1. Registration and renewals should be completed online at https://www.dir.ca.gov/Public-Works/Contractors.html.

As San Francisco is poised to invest billions of dollars in the City's aging public infrastructure – water, sewer, roads, transit system – local and small businesses will need the tools and resources to adequately access, compete, and perform on these contracting opportunities.

The Center helps small, local businesses access those tools and resources by offering a range of services from technical assistance and classroom training to networking events and one-on-one counseling. The Center tailors its offerings to the specific needs of each small, local businesses it serves, whether new or existing.

The Center is an integral part of the City and County of San Francisco's efforts to support economic, workforce and business development. The SFPUC will manage the Center and work closely with other City departments and City contract awarding agencies.

CONTRACTORS ASSISTANCE CENTER

T: (415) 467-1040 | F: (415) 467-1041 | HETCH HETCHY: (209) 460-1012
Email: acp@sfwater.org | website: www.sfpuc.gov/contractorcenter

150 Executive Park Blvd Suite 1300, San Francisco, CA 94134
Open Monday to Friday from 9:00am to 5pm

San Francisco Water Power Sewer
Services of the San Francisco Public Utilities Commission

SFPUC CONSTRUCTION CONTRACTS

OUT FOR BID

CONTRACT NO.	CONTRACT TITLE	ESTIMATED CONTRACT VALUE	BID DUE DATE
HH-1024	O'Shaughnessy Camp Utility Upgrades	$5.5M	October 29, 2026
HH-1018	Moccasin Powerhouse Bypass Upgrades **(Request for Qualifications)**	TBD	November 5, 2026
WD-2930.A	Master As-Needed Alameda Watershed Improvements **(Request for Qualifications)**	$10M	November 10, 2026
WD-2930.B	Master As-Needed Peninsula and San Francisco Watershed Improvements **(Request for Qualifications)**	$10M	November 10, 2026
JOC-122	General Engineering (A-License) Construction, San Francisco, San Mateo, Santa Clara, and Alameda Counties	$5M	November 12, 2026
WD-2914	Bay Division Pipelines No. 1 through 4 and As-Needed Pipelines Repairs	$45M to $50M	November 19, 2026
WW-796	Various Locations Large Diameter Brick Sewer Improvements	$21.5M	November 19, 2026
WD-2918	8-Inch Ductile Iron Water Main and Sewer Replacement and Rehabilitation on Harkness Ave., Goettingen St., Brussels St., Girard St., and Various Locations	$18.9M	December 3, 2026
WW-719CR2	Folsom Area Stormwater Improvements – Harrison/Treat Box Sewers and Connecting Auxiliary Sewers	$200m to $240M	TBD

CDD HEADQUARTERS AT 2000 MARIN CONSTRUCTION CONTRACTS

Clark Construction

For more information, please contact Rachel Browne (rachel.browne@clarkconstruction.com) or Emily Hybl (emily.hybl@clarkconstruction.com) with Clark Construction.
For more project information, visit:
Clark Construction Group, LLC Public Plan Room (buildingconnected.com)

OPERATIONS, ENGINEERING AND MAINTENANCE BUILDINGS AT SEP CONSTRUCTION CONTRACTS

Clark Construction

For more information, please contact Rachel Browne (rachel.browne@clarkconstruction.com) or Emily Hybl (emily.hybl@clarkconstruction.com) with Clark Construction.
For more project information, visit:
Clark Construction Group, LLC Public Plan Room (buildingconnected.com)

BIOSOLIDS CONSTRUCTION CONTRACTS

MWH/Webcor JV

For more information, please contact Chris Bardales with MWH/Webcor:
(510) 502-5408
cbardales@mwhwebcor.com
For more project information, visit: https://www.sepbiosolids.com/

SFPUC CONSTRUCTION CONTRACTS

IN DEVELOPMENT

CONTRACT NO.	CONTRACT TITLE	ESTIMATED CONTRACT VALUE	EARLIEST ANTICIPATED ADVERTISEMENT DATE
WD-2914	Bay Division Pipelines No. 1 through 4 and As-Needed Pipelines Repairs	$25M	October 2026
WD-2935	12-Inch Cast Iron Water Main Rehabilitation on 45th Ave. from Lincoln Way to Martin Luther King Jr. Dr., on 47th Ave. from John F. Kennedy Dr. to Cabrillo St., and on Various Street Locations	$2.5M	November 2026
WD-2946	Sunset Supply Pipeline Erosion Repair at San Mateo Creek	$2.3M	November 2026
WD-2948	Master As-Needed Watershed Facility Improvements	$7.5M	November 2026
TBD	Sunset Reservoir Perimeter Fencing Replacement	$1.6M	November 2026
HH-1021	Kirkwood & Holm Powerhouses Fire Protection Systems Upgrade	$3.4M	December 2026
HH-1023	Moccasin Powerhouse Systems Upgrades	$50M	December 2026
WD-2931	Harding Park Pump Station Improvements	$3.1M	December 2026
WD-2943	As-Needed Water Meter Manifold Conversions / Service Renewal	$26.3M	December 2026
WD-2945(I)	Water Supply and Treatment Division Elevator Maintenance and As-Needed Repairs 2026-2030	$310K	December 2026
WD-2957	Sunset Reservoir Fencing Replacement	$1.6M	December 2026
WW-801	Southeast Condition Assessment and Rehabilitation (C) 48-inch Bypass Life Extension	$17M	December 2026

IN DEVELOPMENT

CONTRACT NO.	CONTRACT TITLE	ESTIMATED CONTRACT VALUE	EARLIEST ANTICIPATED ADVERTISEMENT DATE
TBD	Tesla UV Treatment Improvements – Phase 1 (Contract A: Replacement of UPS system)	$11.1M	December 2026
WW-719B	Folsom Area Stormwater Improvements – Alameda Tunnel	$180M	TBD
DB-143	Spear Street Substation	$495M	January 2027
WD-2911	Alameda Creek Diversion Dam Forebay and Power Restoration	$2.8M	January 2027
WD-2917	Harry Tracy Water Treatment Plant Equipment Protection Upgrades	$2.8M	January 2027
WD-2716	8-, 12- and 16-inch Ductile Iron Water Main Installation on Market St. between Church and Pearl St. and Between 9th and 12th St.	$6.5M	January 2027
WD-2837	Sutro Outlet Transmission Main Improvements on Portola Dr, Sloat Blvd and Santa Clara Ave	$10.4M	January 2027
WD-2941	Sutro Reservoir Roof Coating	$5.8M	January 2027
WD-2944	Natural Resources Land Management Division San Francisco Arborist Facility	$7.6M	January 2027
WW-728	FY22-23 Large Diameter Sewer Inspection	$4M	January 2027
TBD	Lombard Reservoir Geotechnical Improvements	$4.2M	January 2027
HH-1026	Canyon Tunnel Hetchy Adit Improvement	$15M	February 2027

IN DEVELOPMENT

CONTRACT NO.	CONTRACT TITLE	ESTIMATED CONTRACT VALUE	EARLIEST ANTICIPATED ADVERTISEMENT DATE
WD-2937	8-Inch Ductile Iron Water Main Replacement on Shafter and Thomas Avenues from Griffith St to 3rd St on Underwood Ave from Ingalls St to Lan St and Various Locations	$11.3M	March 2027
WD-2938	8-Inch Ductile Iron Water Main Replacement and 24-inch Ductile Iron Water Main Installation on Page Street from Stanyan to Fillmore Streets	$15M	March 2027
WW-719D	Folsom Area Stormwater Improvements - Western SOMA and Northern Mission Districts Sewer Improvements	$16.5M	March 2027
TBD	North Point Wet Weather Facility Sedimentation Tanks Condition Improvements	$44.9M	April 2027
TBD	Regional School/Park: Giannini Middle School	$8.3M	April 2027
TBD	Seacliff Outfall Brick Rehabilitation	$2M	April 2027
TBD	Sunnydale PS & FM Improvements – Phase A	TBD	April 2027
WD-2936	8-, 12-, and 16-Inch Ductile Iron Water Main Replacement on Geary Blvd. from Stanyan St. to Presidio Ave. and on Post St. from Presidio Ave. to Scott St. and on Various Side Streets	$16M	May 2027
WW-821	As-Needed Spot Sewer Replacement No. 51	$12M	May 2027
WW-822	As-Needed main Sewer Replacement No. 11	$6.5M	May 2027
WW-803	Various Locations Sewer Replacement No. 33	$5.1M	July 2027

IN DEVELOPMENT

CONTRACT NO.	CONTRACT TITLE	ESTIMATED CONTRACT VALUE	EARLIEST ANTICIPATED ADVERTISEMENT DATE
WD-2956	8- and 16-Inch Ductile Iron Water Main Replacement on Addison St. from Bemis St. to Diamond Heights Blvd., on Beacon St. from Everson St. to Diamond St., and Various Locations	$13M	October 2027
WW-734	Broad Street Randolph Street Sewer Replacement	$2M	October 2027
WW-798	As-Needed Spot Sewer Replacement No. 50	$16M	October 2027
WW-805	Various Locations Sewer Replacement No. 35	$5.9M	October 2027
WW-806	Various Locations Sewer Replacement No. 36	$6M	October 2027
WW-811	Oceanside Water Pollution Control Plant 042 Primary Clarifier Reliability Upgrades	$23M	October 2027
WW-804	Various Locations Sewer Replacement No. 34	$6.6M	September 2027
TBD	SF Local Groundwater Treatment Project	$11.5M	September 2027
WW-807	Various Location Sewer Replacement No. 37	$5.9M	November 2027
WW-808	Various Location Sewer Replacement No. 38	$6.3M	December 2027
WW-809	Various Locations Sewer Replacement No. 39	$5.9M	December 2027
WW-810	Various Locations Sewer Replacement No. 40	$6.6M	December 2027
WW-813	Oceanside Water Pollution Polymer and Ferric Chloride Systems Replacement	$17M	December 2027

IN DEVELOPMENT

CONTRACT NO.	CONTRACT TITLE	ESTIMATED CONTRACT VALUE	EARLIEST ANTICIPATED ADVERTISEMENT DATE
WW-817	Lake Merced and Brotherhood Way Sewer Inspection	$1.6M	February 2027
WW-818	As-Needed Transport Storage Box and Tunnel Cleaning	$3M	February 2027
TBD	Citywide Green Infrastructure Implementation	$9M	March 2028
WW-815	Oceanside Water Pollution Gaseous Oxygen System Upgrades	$45M	June 2028
WW-722B	Ocean Beach Climate Change Adaptation Project - Sea Wall	$160M	September 2028
WW-722C	Ocean Beach Climate Change Adaptation Project – Landscaping	$6M	October 2030
WD-2954	Master As-Needed Regional Water Supervisory Control & Data Acquisition and Program Logic Controller Upgrades	$10M	TBD
WD-2953	Master As-Needed Local Water Supervisory Control & Data Acquisition and Program Logic Controller Upgrades	$10M	TBD
WW-819	As-Needed Sewer Inspection (FY27) and Spot Lining	$5.3M	TBD
WW-820	Various Locations Main Sewer Inspection No. 5 and Spot Lining	$8.4M	TBD

PROFESSIONAL SERVICE CONTRACTS

OUT FOR PROPOSAL

CONTRACT NO.	CONTRACT TITLE	ESTIMATED CONTRACT VALUE	PROPOSAL DUE DATE
PRO.0371	Moccasin Dam & Reservoir Construction Management Staff Augmentation Services	$26M	November 4, 2026
PRO.0340	As-Needed Construction Management (CM) Services	$6M	November 5, 2026
PRO.0295	WSTD Technical Services for Pipeline and Tunnel Inspection and Repair Program	$9M	December 8, 2026

IN DEVELOPMENT

CONTRACT NO.	CONTRACT TITLE	ESTIMATED CONTRACT VALUE	EARLIEST ADVERTISEMENT DATE
PRO.0234	CleanPowerSF In City Solar – U Mound	$25M	October 2026
PRO.0251	Green Bond Verification	$270K (x2)	October 2026
PRO.0351	SEP Facilities Improvements Construction Management (CM) Staff Augmentation Services	$25M	October 2026
PRO.0358	Wastewater Treatment Facilities Improvements	$24M	October 2026
PRO.0368	Westside Force Main Reliability Project	$5.7M	October 2026
PRO.0370	2026 Renewable Energy Supplies	$800M	October 2026
PRO.0374	Moccasin Camp New Buildings Construction Management Staff Augmentation Services	$18M	November 2026
PRO.0360	Support for Environmental Education Services	$1.1M	December 2026
PRO.0378	Municipal Advisory Services	$12M	December 2026
PRO.0379	As-Needed Specialized and Technical Services	$30M	December 2026
PRO.0285	The Water Supply and Treatment Regional Dam Maintenance and Monitoring Program	$8M	January 2027
PRO.0352	Owner Advisor for Spear Street Substation	$9M	January 2027
PRO.0372	Customer Billing and Data Management Contract In-Housing Study Outline	$225K	January 2027

IN DEVELOPMENT

CONTRACT NO.	CONTRACT TITLE	ESTIMATED CONTRACT VALUE	EARLIEST ADVERTISEMENT DATE
PRO.0342	Citywide Job Order Contracting Implementation Services	$6M	February 2027
PRO.0357	Medical Services Contract	$500K	February 2027
PRO.0362	As-Needed Construction Management (CM) Services for Water Division	$7M	February 2027
PRO.0364	Implementation and Services for Workforce and Talent Management Solution	$9.5M	February 2027
PRO.0382	SFPUC Hetch Hetchy Power Electric Billing System Migration Project	$6.95M	February 2027
PRO.0334	Southeast Plant Biogas Utilization Project Operations and Maintenance Services	$9M	June 2027
PRO.0276	HHWP Technical Services for SJPL Program, Phase 2	$9.5M	TBD
PRO.0299	Engineering Services for the Northern Waterfront Electrification	$9.5M	TBD
PRO.0354	Outage Management System – Power Enterprise	$500K	TBD
PRO.0380	Project Pull Citywide Internship	$4M	TBD
PRO.0384	As-Needed Inspection, Testing, and Surveillance Services	$1M	TBD